

WORLD PROGRESS ADMINISTRATION  
 OFFICIAL PROJECT NO. 62171  
 ARCHITECTURAL FLOOR PLANS AND ELEVATIONS

CONGREGATIONAL - PRESBYTERIAN CHURCH  
 KINSMAN TOWN  
 TRUMBULL COUNTY, OHIO

DESIGNED BY  
 ARCHITECT  
 COLUMBUS, OHIO

© 1927

REGISTERED ARCHITECT  
 NATIONAL BOARD  
 1911 - 1927

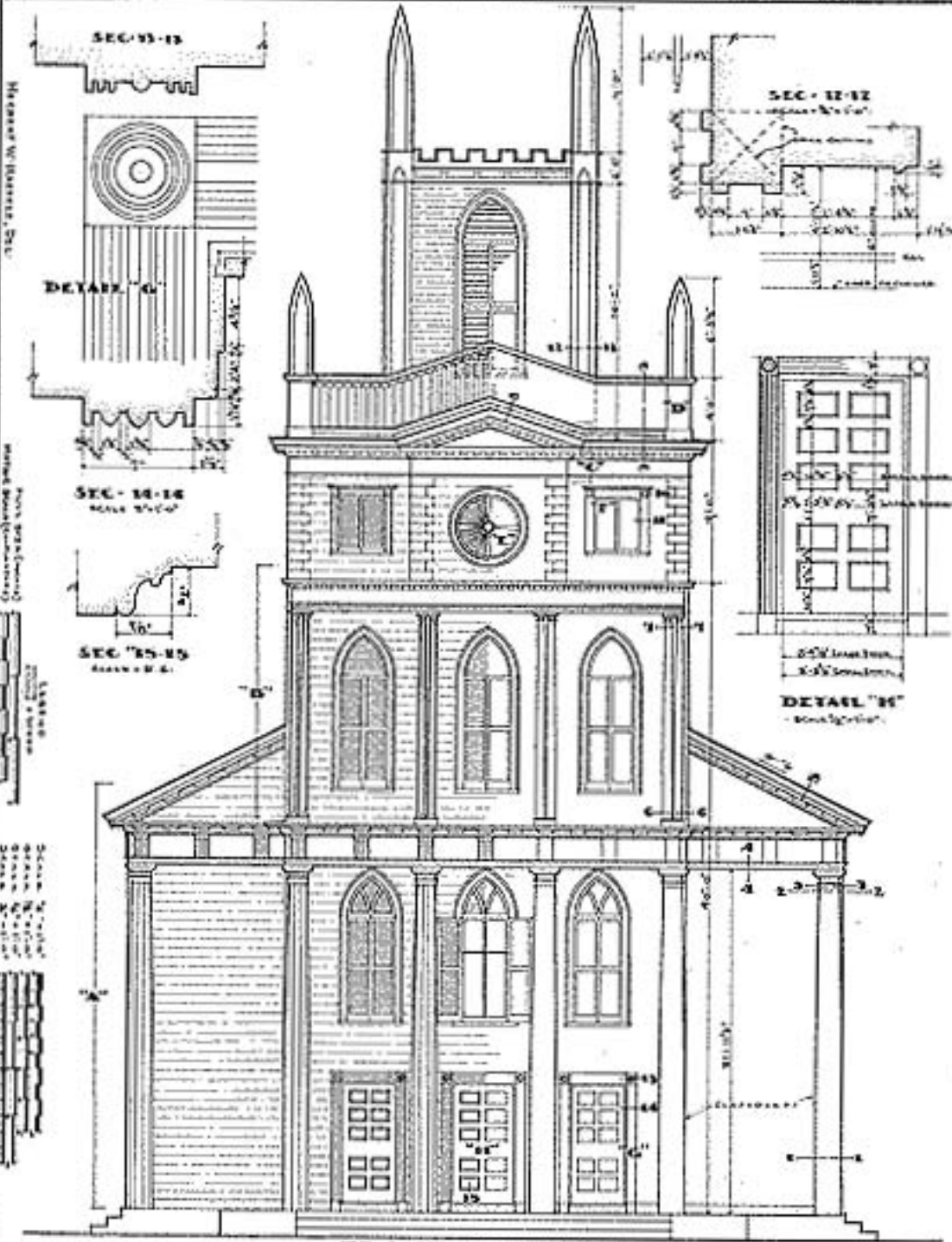

• FRONT ELEVATION •

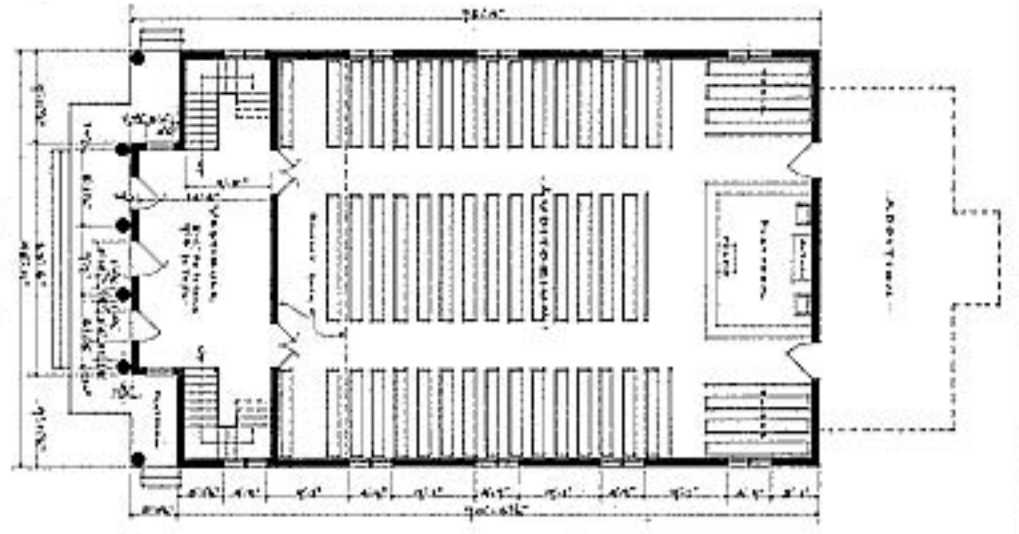
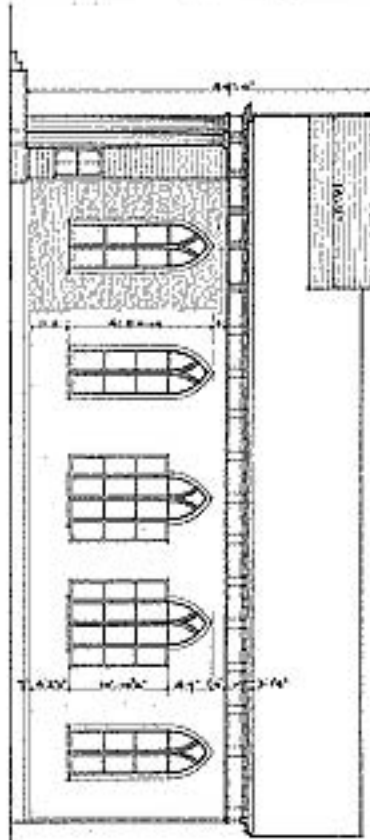
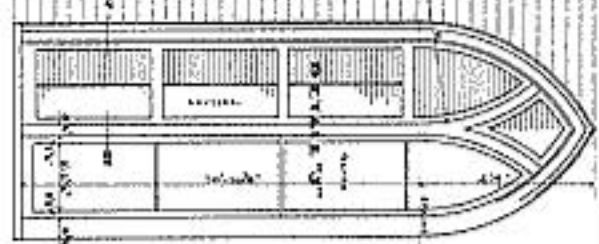
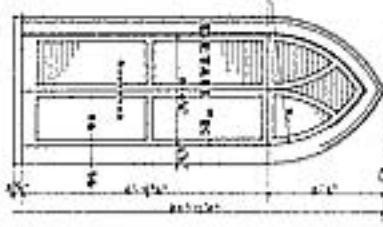
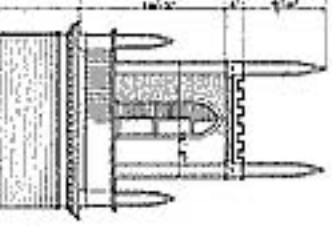

**SIDE ELEVATION**

STATE OF OHIO

HERBERT W. HERRICK, ARCHT.

**PLAN**

STATE OF OHIO

WORKS PROGRESS ADMINISTRATION  
OFFICIAL PROJECT NO. 47-1128  
FEDERAL BUREAU OF INVESTIGATION  
WASHINGTON, D. C.

CONGREGATIONAL PRESBYTERIAN CHURCH  
KISSIMMEE TRUMBULL COUNTY OHIO

HISTORIC AMERICAN  
BUILDINGS SURVEY  
SERIES OF 2 PARTS